

FED. ROAD DIST. NO.	STATE	FED. AID PROJ. NO.	FISCAL YEAR	SHEET NO.	TOTAL SHEETS
UT.	UTAH	5314(1)	85	6	18

PARCEL NO.	OWNER	NET AC.
11-C	Nakaeman Miyagishima, et al.	0.14±
12-C	Thomas Wilford England	0.14±
13-C	A. M. Christensen	0.65±

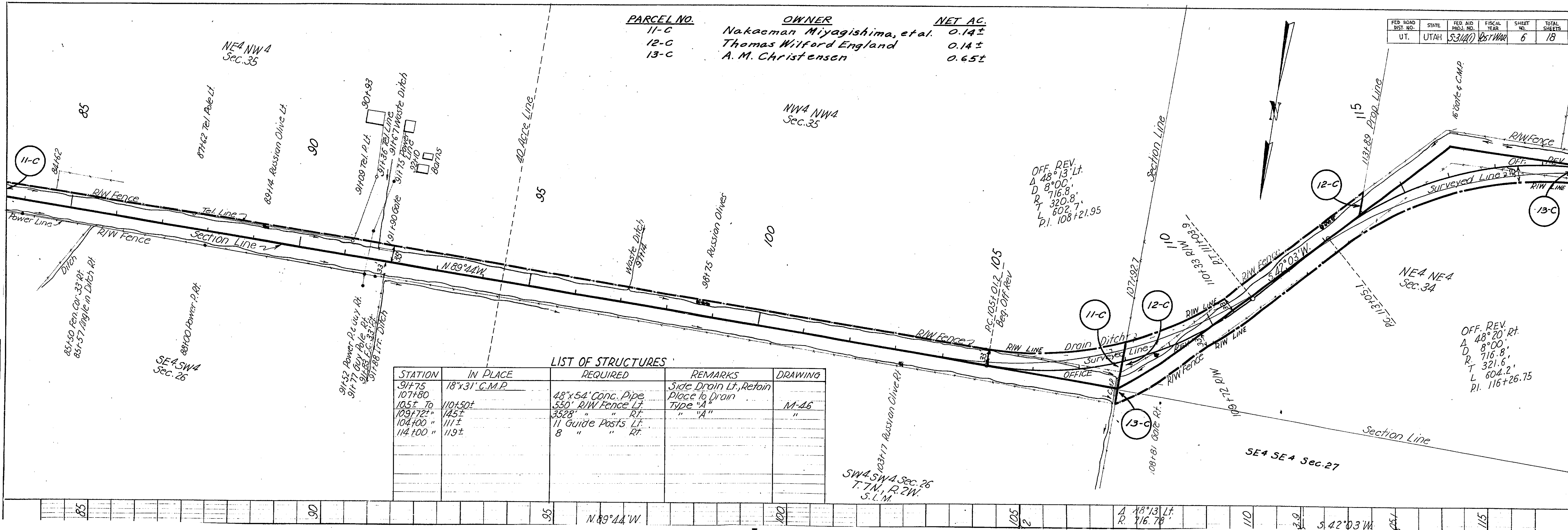

LIST OF STRUCTURES

STATION	IN PLACE	REQUIRED	REMARKS	DRAWING
91+75	18"x31' C.M.P.		Side Drain Lt., Retain	
107+80		48"x54' Conc. Pipe	Place to Drain	
105± To 110+50±		550' R/W Fence Lt.	Type "A"	M-46
109+72±	145±	3528' " " Rt.	" " "A"	"
104+00 "	111±	11 Guide Posts Lt.		
114+00 "	119±	8 " " Rt.		

Project#: S-314 (1)  
 County: 057  
 Route: 077  
 Beg. Ref. Post:  
 End Ref. Post:  
 Sheet#: 6  
 Sheet Type: 09

PLAN  
 NOTE BOOK  
 NO.

OFF. REV.  
 Δ 48°13' Lt.  
 D 8°00'  
 R 716.8'  
 T 320.8'  
 L 602.7'  
 P.I. 108+21.95

OFF. REV.  
 Δ 48°20' Rt.  
 D 8°00'  
 R 716.8'  
 T 321.6'  
 L 604.2'  
 P.I. 116+26.75

SW4 SW4 Sec. 26  
 T. 2N., R. 2W.  
 S.L.M.

FED. ROAD DIST. NO.	STATE	FED. AID PROJ. NO.	FISCAL YEAR	SHEET NO.	TOTAL SHEETS
UT.	UTAH	5-314(1)	05/04	7	18

NOTE: Off. Rev. Tangent Line Shifted 5' Pt. of Surveyed Tangent Line Sta. 116+26.75 P.I. To Sta. 167+55.7 P.I.

Project#: S-314(1)  
 County: 0574  
 Route: 0574  
 Beg. Ref. Post: 0  
 End Ref. Post: 0  
 Sheet#: 7  
 Sheet Type: 09

PLAN NOTE BOOK NO.

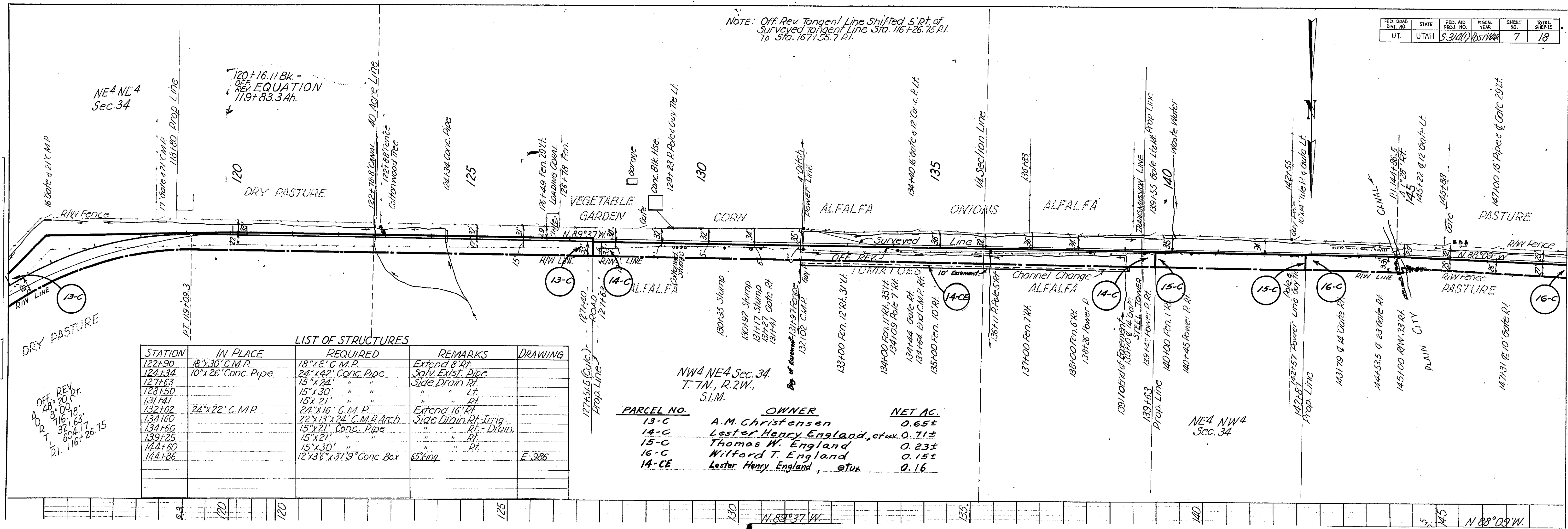

**LIST OF STRUCTURES**

STATION	IN PLACE	REQUIRED	REMARKS	DRAWING
122+90	18"x30' C.M.P.	18"x8' C.M.P.	Extend 8' Rt.	
124+34	10"x26' Conc. Pipe	24"x42' Conc. Pipe	Salv. Exist. Pipe	
127+63		15"x24' "	Side Drain Rt.	
128+50		15"x30' "	" " Lt.	
131+41		15"x21' "	" " Rt.	
132+02	24"x22' C.M.P.	24"x16' C.M.P.	Extend 16' Rt.	
134+60		22"x13'x24' C.M.P. Arch	Side Drain Rt-Irrig.	
134+60		15"x21' Conc. Pipe	" " Rt.-Drain.	
139+25		15"x21' "	" " Rt.	
144+60		15"x30' "	" " Rt.	
144+86		12'x3'6"x37'9" Conc. Box	65'x1ng	E-986

**NW4 NE4 Sec. 34  
T.7N., R.2W.,  
S.L.M.**

PARCEL NO.	OWNER	NET AC.
13-C	A.M. Christensen	0.65±
14-C	Lester Henry England, et ux.	0.71±
15-C	Thomas W. England	0.23±
16-C	Wilford T. England	0.15±
14-CE	Lester Henry England, et ux.	0.16

OFF. REV. TANGENT LINE  
 P.I. 116+26.75  
 8°00' RT.  
 716.78'  
 321.63'  
 604.17'  
 116+26.75

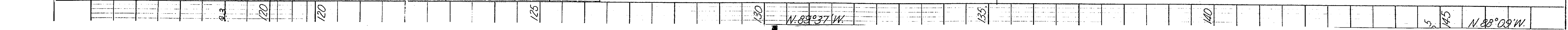

PLAN  
 SURVEYED  
 PLOTTED  
 ALIGNED  
 CHECKED  
 RT. OF WAY CHECKED  
 NO.

PROFILE  
 SURVEYED  
 PLOTTED  
 CHECKED  
 S.M. & NOTED  
 STRUCTURE NOTATIONS CHECKED  
 NO.

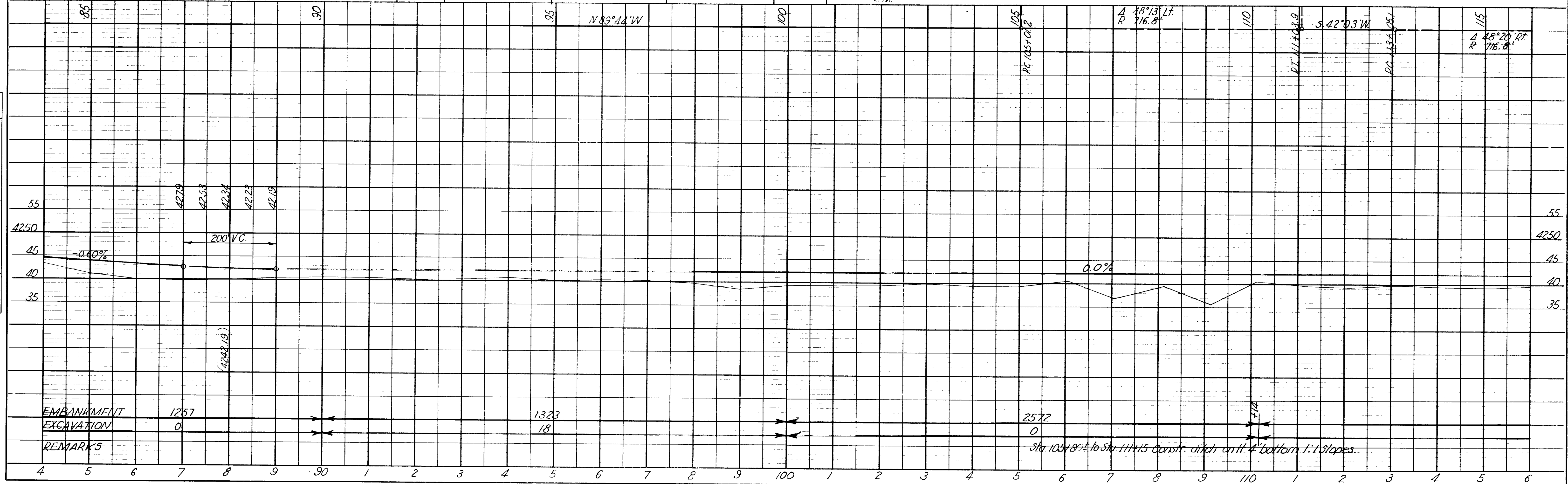
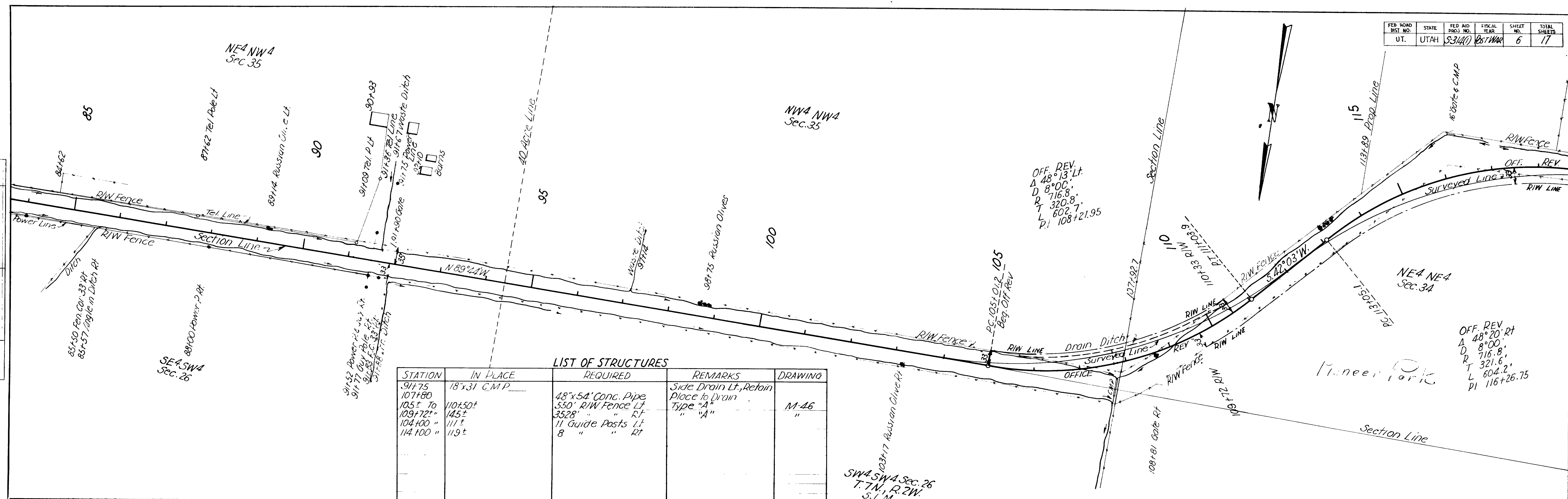



NOTE: Off Rev Tangent Line Shifted 5' Rt of Surveyed Tangent Line Sta 116+26.75 P.I. To Sta. 167+55.7 P.I.

PLAN	DATE
SURVEYED	BY
PLOTTED	
ALIGNMENT CHECKED	
RT. OF WAY CHECKED	
NO.	

PROFILE	DATE
SURVEYED	BY
GRADES CHECKED	
B.M.'S NOTED	
STRUCTURE NOTATIONS OK'D	
NO.	

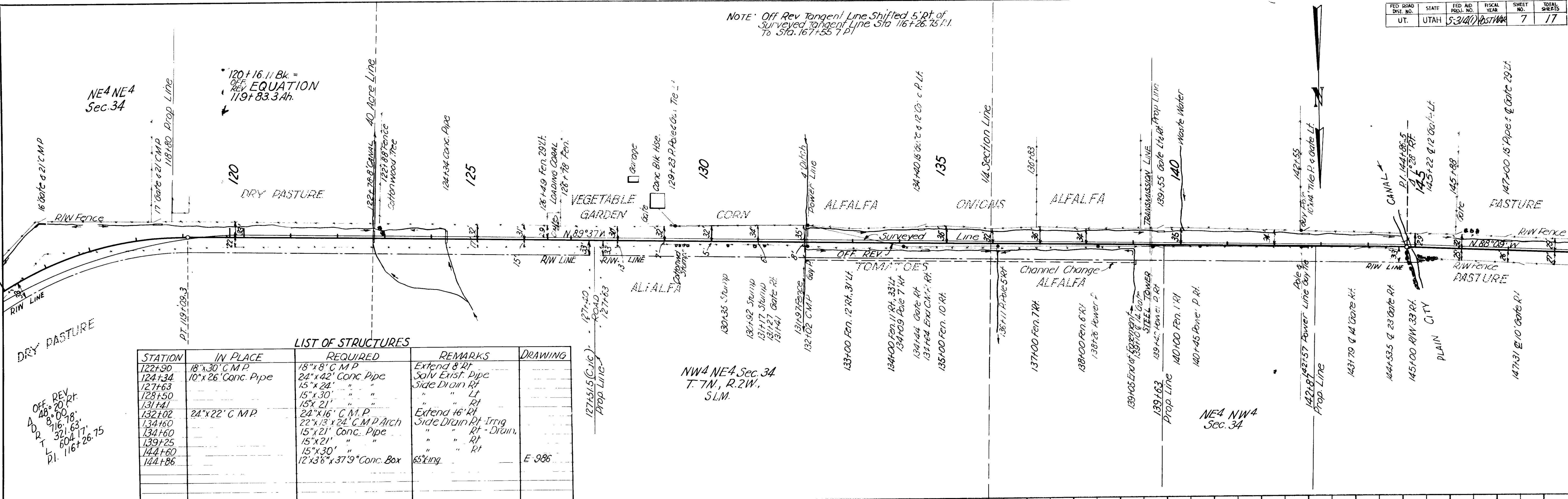

STATION	IN PLACE	REQUIRED	REMARKS	DRAWING
122+90	18"x30" C.M.P.	18"x8" C.M.P.	Extend 8' Rt	
124+34	10"x26" Conc. Pipe	24"x42" Conc. Pipe	SoN Exist. Pipe	
127+63		15"x24" "	Side Drain Rt	
128+50		15"x30" "	" " Lt	
131+41		15"x21" "	" " Rt	
132+02	24"x22" C.M.P.	24"x16" C.M.P.	Extend 16' Rt	
134+60		22"x13"x24" C.M.P. Arch	Side Drain Rt-Irrig	
134+60		15"x21" Conc. Pipe	" " Rt-Drain	
139+25		15"x21" "	" " Rt	
144+60		15"x30" "	" " Rt	
144+86		12"x3 1/2"x37'9" Conc. Box	65' long	E-986

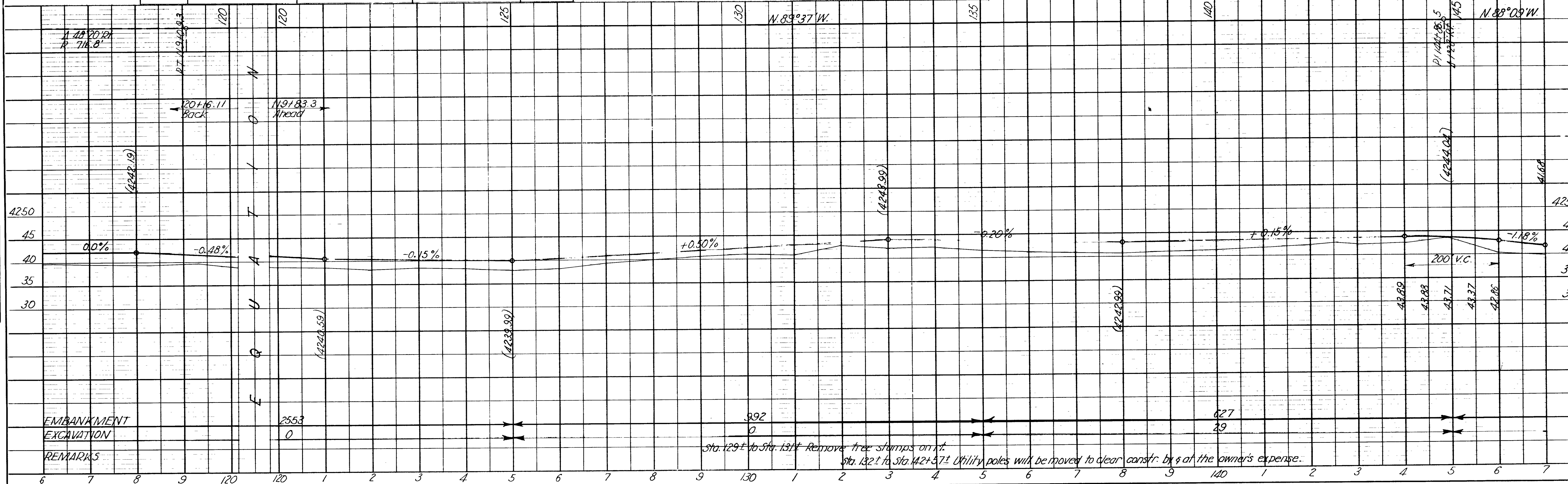
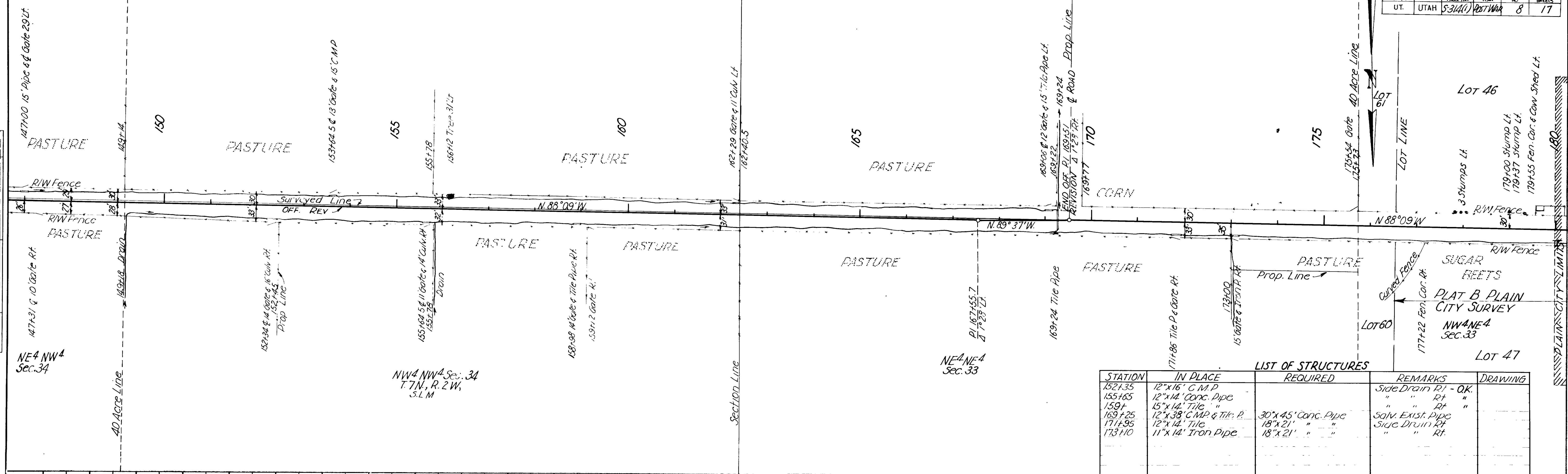

PLATE I-PLAN-PROFILE R.P.R. STANDARD  
EUGENE DITZGAIN CO. Chicago, New York

PLAN	NO.
SURVEYED PLOTTED ALIGNED CHECKED BY: J.M. SHARRARD	

PROFILE	NO.
SURVEYED GRADES CHECKED B.M.'S NOTED STRUCTURE NOTATIONS CHECKED	



STATION	IN PLACE	REQUIRED	REMARKS	DRAWING
152+35	12" x 16" C.M.P.		Side Drain Rt - OK	
155+65	12" x 14" Conc. Pipe		" " Rt "	
159+	15" x 14" Tile		" " Rt "	
169+25	12" x 38" C.M.P. & Tile, P.	30" x 45" Conc. Pipe	SAW EXIST. PIPE	
171+95	12" x 14" Tile	18" x 21" " "	Side Drain Rt	
173+10	11" x 14" Iron Pipe	18" x 21" " "	" " Rt.	

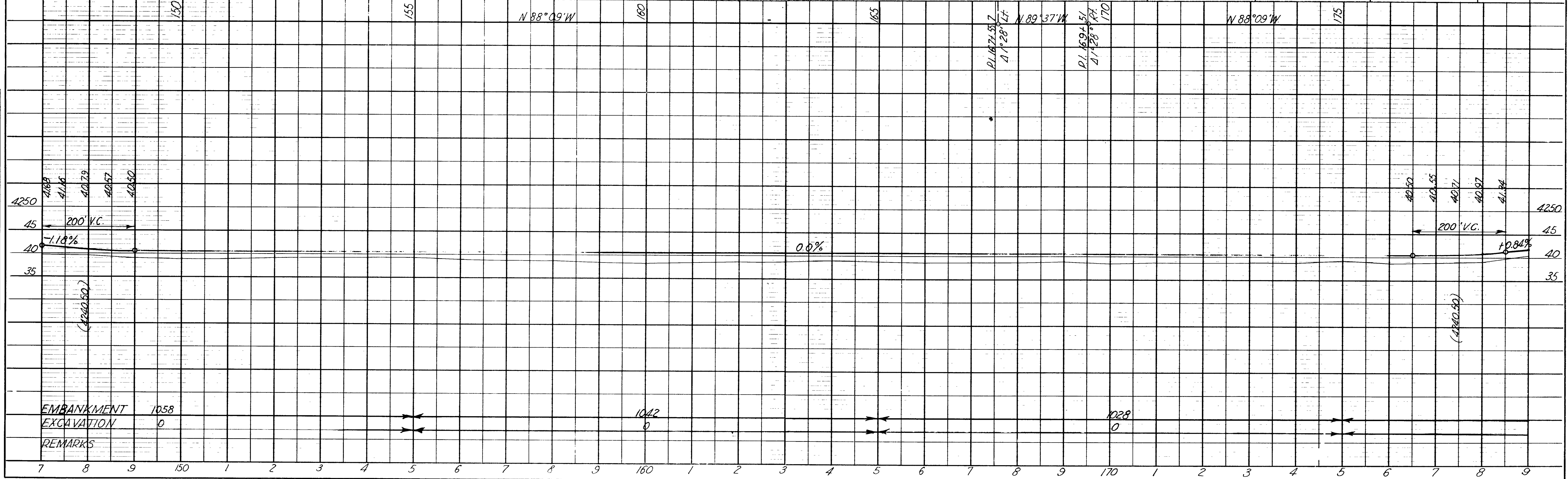

EMBANKMENT 1058  
EXCAVATION 0  
REMARKS

1042  
0

1028  
0